

NO SCALE

OWNER: 1

MAIL CONTACT:
1

DATUM: NGVD

ADJACENT PROPERTY OWNER:
1

CONTENTS:

VICINITY MAP

APN: 131-020-07
3500 N. HOLT ROAD
STOCKTON, CA 95206

PROJECT: HOLT PIER REPAIR

IN: STOCKTON DEEP WATER CHANNEL
AT RIVERMILE 34 ±

COUNTY: SAN JOAQUIN

STATE: CA

APPLICATION BY:
DCC ENGINEERING CO., INC.

JOB #: 7628.01

DATE: 07/16/08

SHEET 1 OF 1 REV. 0 EP



761 (916) 776-2277 Fax (916) 776-2262
P.O. BOX 9229
WALNUT GROVE, CA 95600

Architecture
Civil Engineering
Land Use Planning
Feasibility Studies
Environmental Permitting
Program/Construction Management

STOCKTON DEEP WATER CHANNEL

DAMAGED CORNER TO BE REPAIRED WITH 2x12 PTDF 5'± IN EACH DIRECTION

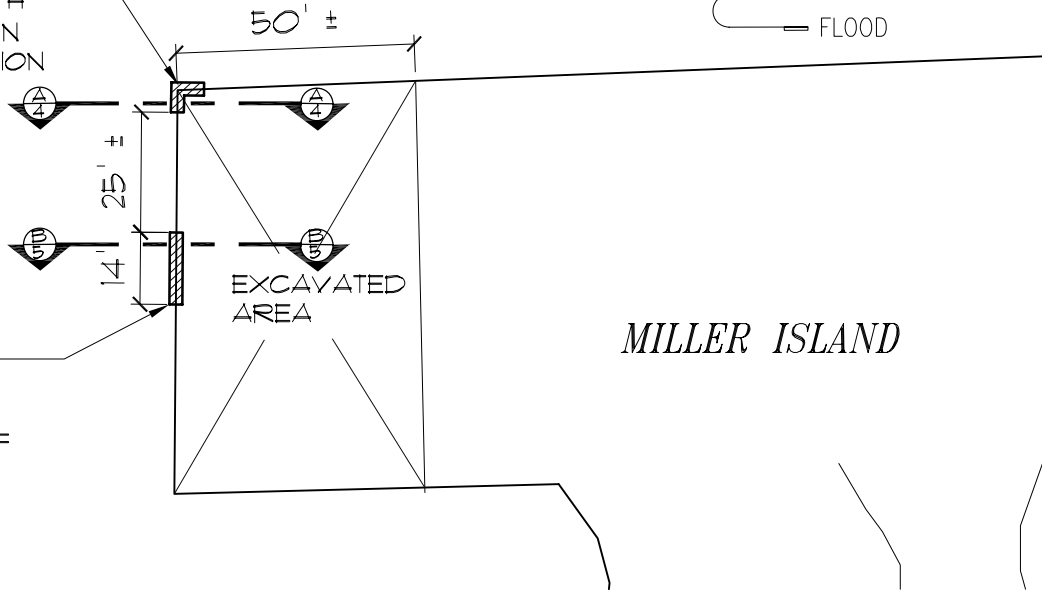
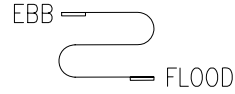

DAMAGED AREA TO BE REPAIRED WITH 2x12 PTDF

SITE PLAN CLOSE

SCALE: 1"=40'

STOCKTON DEEP WATER CHANNEL

RECENTLY EXCAVATED AREA TO BE FILLED



SPOIL AREA WITH EXCAVATED MATERIAL TO BE RE-USED AS BACKFILL



SITE PLAN

SCALE: 1"=100'

APPLICANT: BETTY L. JULIAN
1601 I STREET, FIFTH FLOOR
MODESTO, CA 95354

DATUM: NGVD

DATE: 07/16/08

CONTENTS:
SITE PLAN

PROJECT: HOLT PIER REPAIR

SCALE: AS NOTED

SHEET: 2 OF 7, REV. 0



Architecture
Civil Engineering
Land Use Planning
Feasibility Studies
Environmental Permitting
Program/Construction Management

NOTE: ALL PRESSURE-TREATED
DOUGLAS FIR (PTDF) TO BE
CHEMONITE

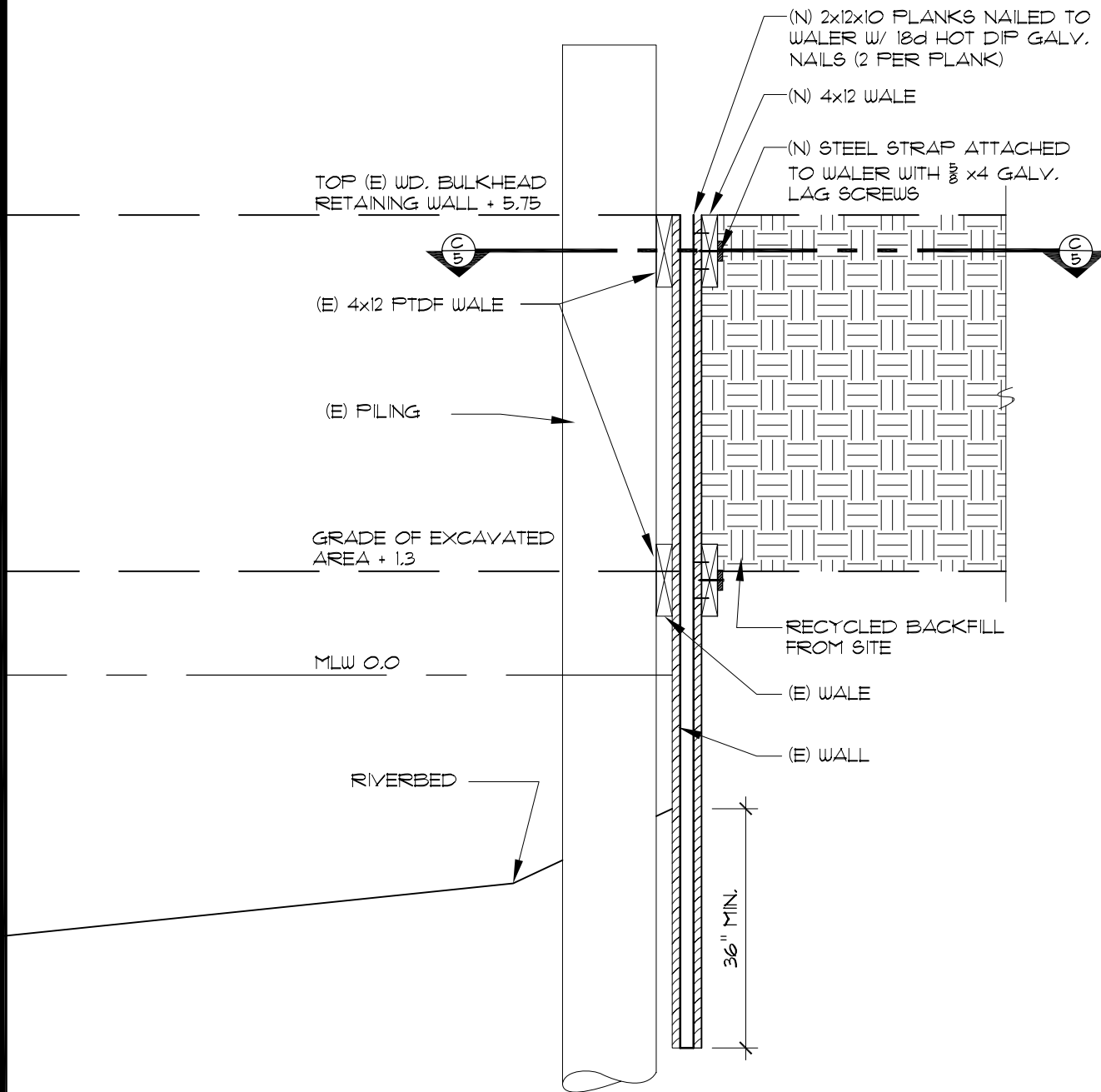

A BULKHEAD CORNER REPAIR CROSS SECTION

SCALE: 1/2" = 1'-0"

APPLICANT: 1	CONTENTS: BULKHEAD REPAIR DETAILS	PROJECT: HOLT PIER REPAIR
DATUM: NGVD	 <p><i>Architecture Civil Engineering Land Use Planning Feasibility Studies Environmental Permitting Program/Construction Management</i></p>	SCALE: 1/2" = 1'-0"
DATE: 07/23/08		SHEET: 3 OF 7, REV. 0

NOTE: ALL PRESSURE-TREATED
DOUGLAS FIR (PTDF) TO BE
CHEMONITE

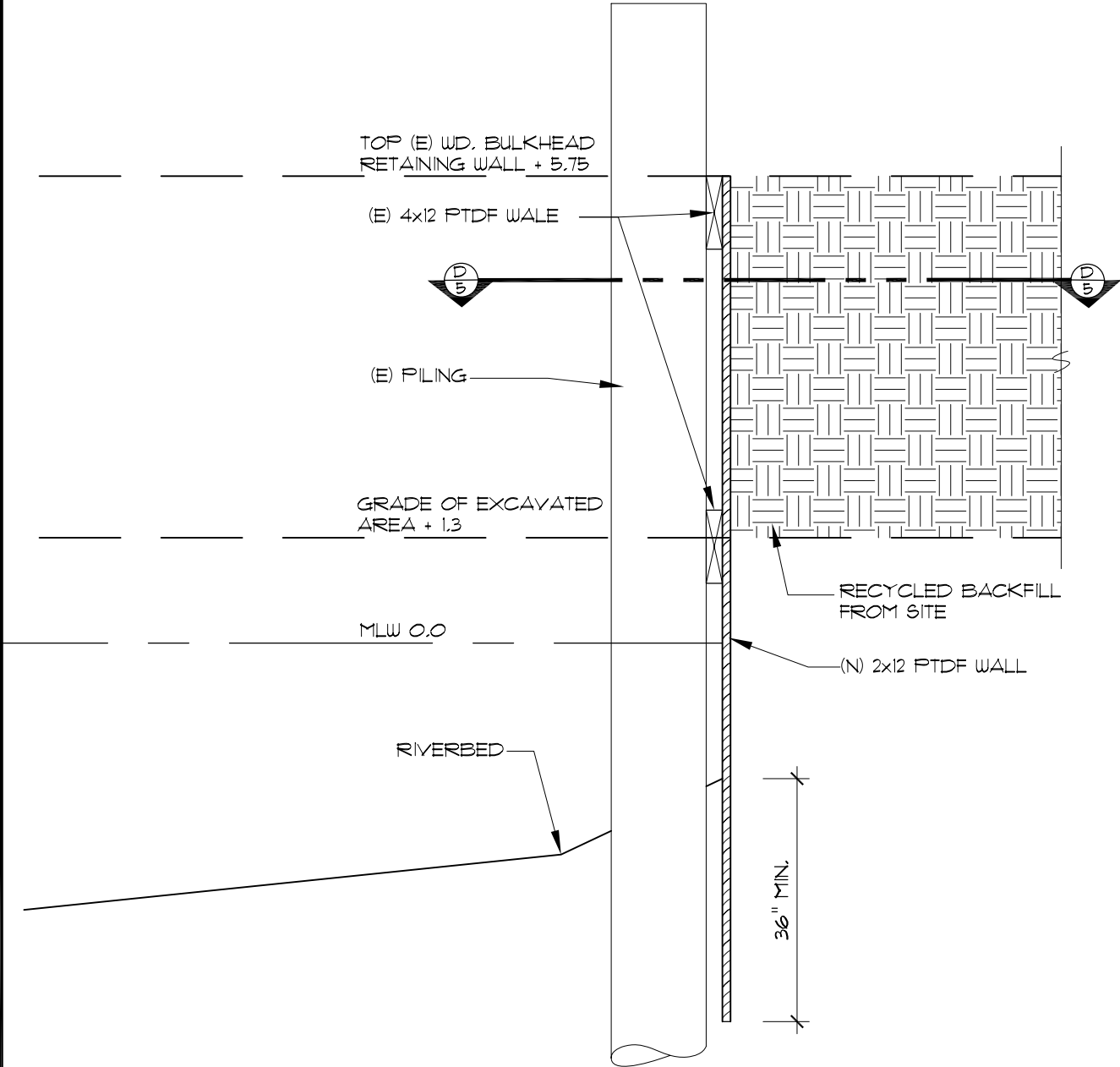

B BULKHEAD WEST REPAIR CROSS SECTION

SCALE: 1/2" = 1'-0"

APPLICANT: 1
 DATUM: NGVD
 DATE: 07/23/08

CONTENTS:
**BULKHEAD REPAIR
 DETAILS**

DCC
 ENGINEERING
 CO., INC.

*Architecture
 Civil Engineering
 Land Use Planning
 Feasibility Studies
 Environmental Permitting
 Program/Construction Management*

101 010170-0077 Fax 010170-0082
 P.O. BOX 808, BALDWIN GROVE, CA 90009

PROJECT: HOLT PIER REPAIR
 SCALE: 1/2" = 1'-0"
 SHEET: 4 OF 7, REV. 0

NOTE: ALL PRESSURE-TREATED DOUGLAS FIR (PTDF) TO BE CHEMONITE

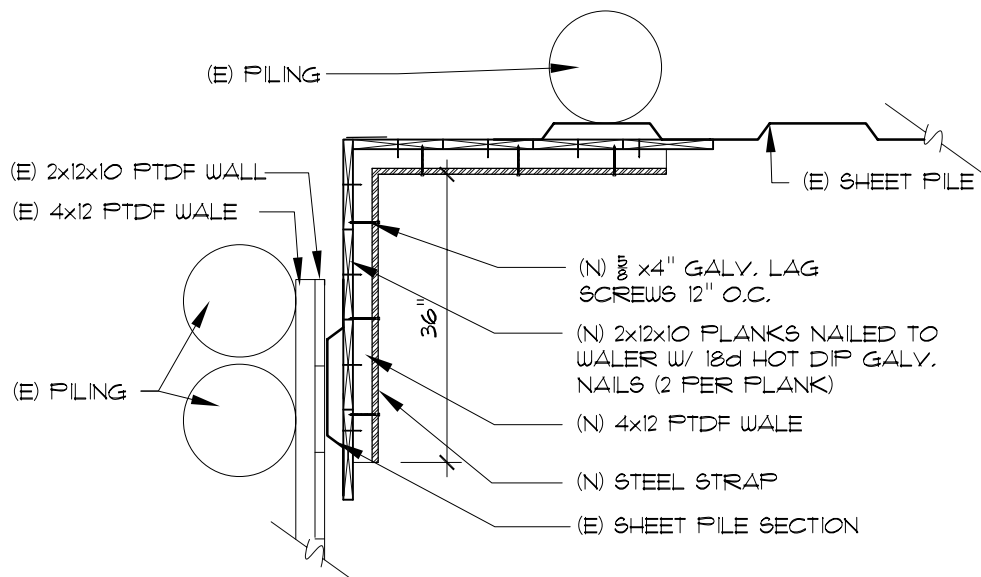

C BULKHEAD CORNER PLAN

SCALE: 1/2"=1'-0"

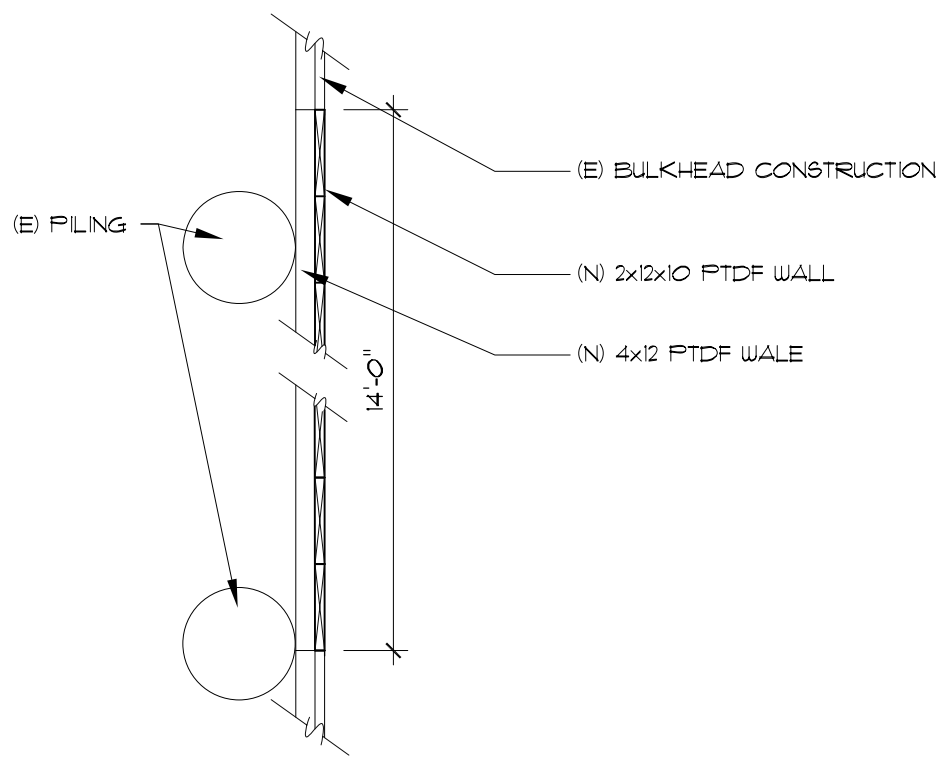

D BULKHEAD WEST REPAIR SECTION

SCALE: 1/2"=1'-0"

APPLICANT: 1	CONTENTS: BULKHEAD REPAIR DETAILS	PROJECT: HOLT PIER REPAIR
DATUM: NGVD	 <p style="font-size: small;"> Architecture Civil Engineering Land Use Planning Feasibility Studies Environmental Permitting Program/Construction Management </p>	SCALE: 1/2" = 1'-0"
DATE: 07/23/08	<small> IN 916178-0077 Fax 916178-2882 P.O. BOX 808, BALANIS GROVE, CA 95690 </small>	SHEET: 5 OF 7, REV. 0



APPLICANT: 1

DATUM: NGVD

DATE: 07/23/08

CONTENTS:
PHOTOGRAPH EXHIBITS
OF DAMAGED BULKHEAD



Architecture
Civil Engineering
Land Use Planning
Feasibility Studies
Environmental Permitting
Program/Construction Management

PROJECT: HOLT PIER REPAIR

SCALE: NTS

SHEET: 6 OF 7, REV. 0



APPLICANT: 1

DATUM: NGVD

DATE: 07/23/08

CONTENTS:
 PHOTOGRAPH EXHIBITS
 SHOWING EXCAVATION



Architecture
 Civil Engineering
 Land Use Planning
 Feasibility Studies
 Environmental Permitting
 Program/Construction Management

PROJECT: HOLT PIER REPAIR

SCALE: NTS

SHEET: 7 OF 7, REV. 0